

SITE LOCATION MAP
N.T.S.

LEGEND:

- ⊙ MONITORING WELL
- MAJOR CONTOURS
- - - MINOR CONTOURS
- X FENCE
- UTILITY POLE
- ⊕ HYDRANT
- ⊗ SPOT GRADE
- ⊗ 588.26
- PLANTING CLUSTER
- COIR LOG EROSION AND SILTATION CONTROL

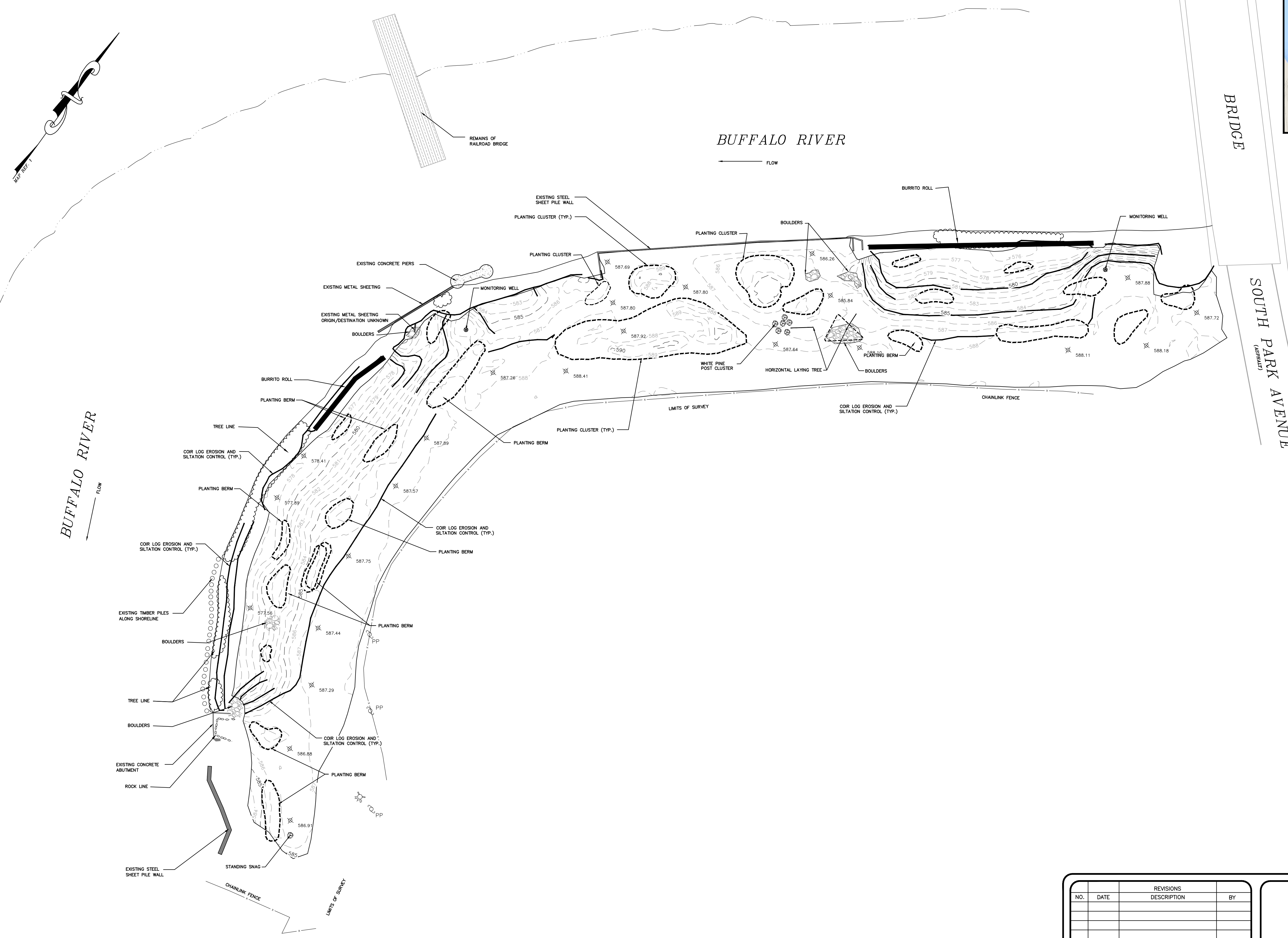

MAP REFERENCES

- MAP ENTITLED "BUFFALO RIVER AREA OF CONCERN - HABITAT RESTORATION - RIVERBEND PHASE 2 NA11NFM4630144", DATED APRIL 2015 AND PREPARED FOR BUFFALO NIAGARA RIVERKEEPER.

NOTES:

- SURVEY SHOWN WAS PREPARED FROM A DECEMBER 2015 FIELD SURVEY.
- SURVEY SHOWN WAS PREPARED WITHOUT THE BENEFIT OF AN UP TO DATE ABSTRACT OF TITLE OR TITLE REPORT AND IS SUBJECT TO ANY STATEMENTS OF FACT THAT SUCH AN ABSTRACT OF TITLE OR TITLE REPORT MAY REVEAL.
- SURVEY SUBJECT TO ANY SUBSURFACE CONDITIONS THAT MAY EXIST, IF ANY.
- PARCEL SUBJECT TO ANY SETBACKS, RESTRICTIONS, RIGHTS-OF-WAY (PUBLIC OR PRIVATE), EASEMENTS (PUBLIC OR PRIVATE), UTILITY EASEMENTS OF RECORD OR OTHERWISE THAT MAY AFFECT THE PREMISES SHOWN, IF ANY.
- UNDERGROUND UTILITIES SHOWN HERON ARE APPROXIMATE AND BASED ON UTILITY EVIDENCE VISIBLE AT GROUND SURFACE AND ARE SUBJECT TO FIELD VERIFICATION BY EXCAVATION. UTILITIES SHOWN DO NOT IMPLY TO CONSTITUTE OR REPRESENT ALL UTILITIES UPON OR ADJACENT TO THE SURVEYED AREA. OTHER UTILITIES MAY EXIST, IF ANY.
- TAX MAP PARCEL NUMBER 122.16-1-8
- THE DATUM USED FOR THIS SURVEY IS THE INTERNATIONAL GREAT LAKES DATUM 1985 (IGLD 85).

NMB
LAND SURVEYING
PLLC
20 TROY AVE. WYNANTSKILL NY, 12198
518-376-4630

REVISIONS			
NO.	DATE	DESCRIPTION	BY

MAP OF SURVEY
**POST CONSTRUCTION TOPOGRAPHY
BUFFALO RIVER HABITAT RESTORATION
RIVERBEND PHASE 2
NA11NFM4630144**

COUNTY OF ERIE STATE OF NEW YORK
 SURVEYED BY: NMB CHECKED BY: NMB DATE: 08/24/15
 DRAWN BY: AJK JOB No. 1388 DWG No. SUB GRADE

NATHAN M. BURROWS L.S.
NEW YORK LIC. No. 50724

SCALE: 1"=50' SHEET 1 OF 1